la ISLA de las INMUNOTENTACIONES

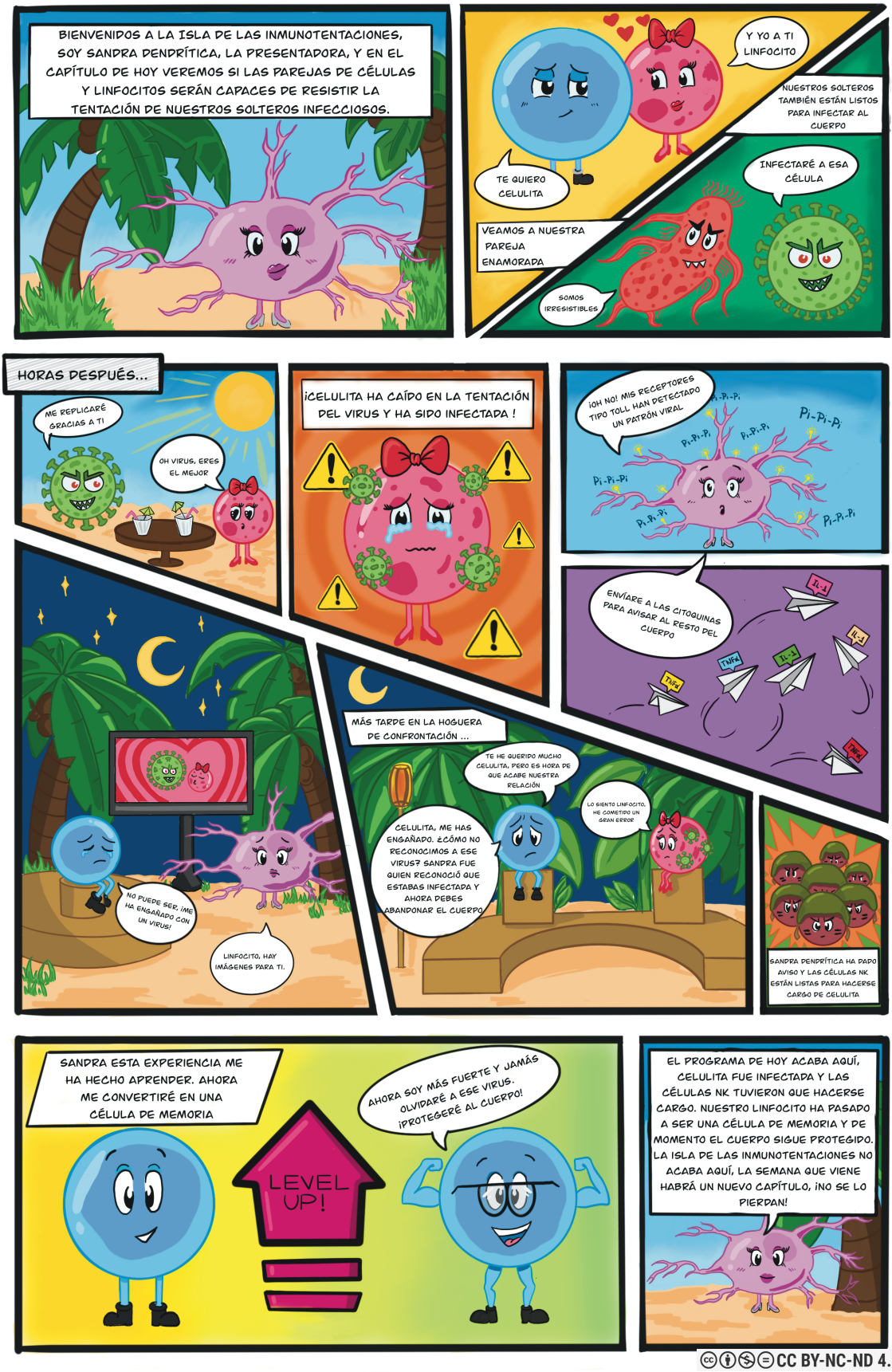

CC BY-NC-ND 4.0